

Patient report

Bio-Rad DATE: 10/11/2019
D-10 TIME: 11:08 AM
S/N: #DJ4I016123 Software version: 4.30-2
Sample ID: 10518227
Injection date 10/11/2019 11:00 AM
Injection #: 5 Method: HbA1c
Rack #: --- Rack position: 3

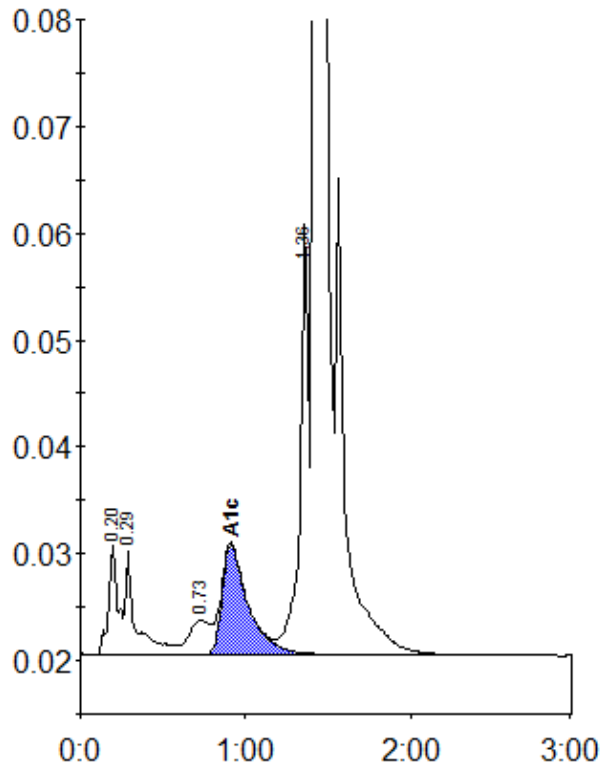

Peak table - ID: 10518227

Peak	R.time	Height	Area	Area %
A1a	0.20	10399	39984	1.5
A1b	0.29	9800	43281	1.6
LA1c/CHb-1	0.73	3203	28872	1.1
A1c	0.91	10262	113471	5.7
P3	1.36	40297	148488	5.5
A0	1.42	740368	2335246	86.2
Total Area:		2709341		

Concentration:	%
A1c	5.7